

DECHIFFRAGE CFBF 2024

CLAIRON/CLAIRON-BASSE

Daniel TASCA

D1

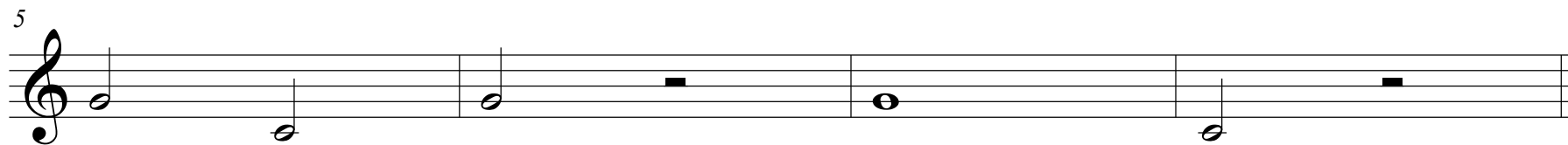
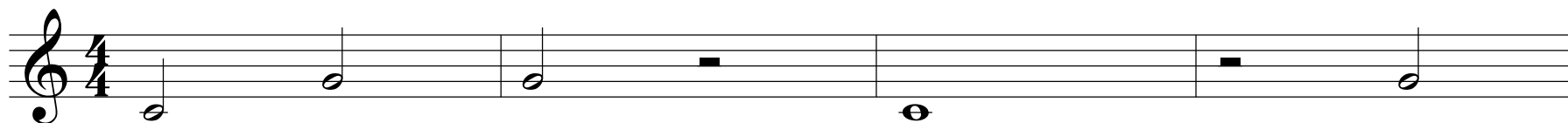

DECHIFFRAGE CFBF 2024

CLAIRON/CLAIRON-BASSE

D2

Daniel TASCA

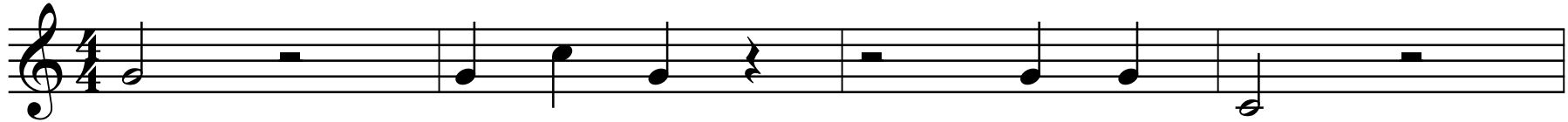

DECHIFFRAGE CFBF 2024

CLAIRON/CLAIRON-BASSE

Daniel TASCA

P1

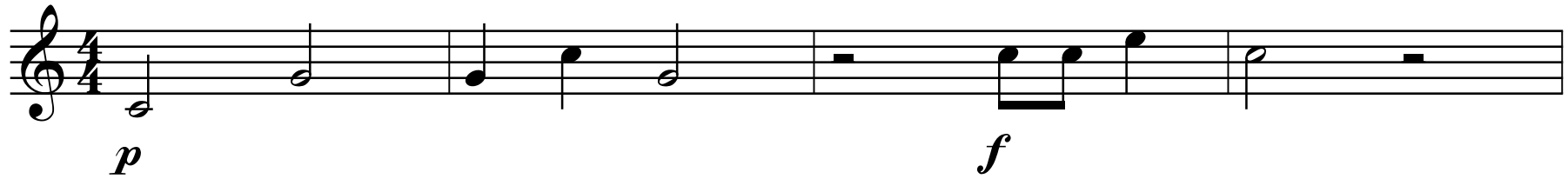

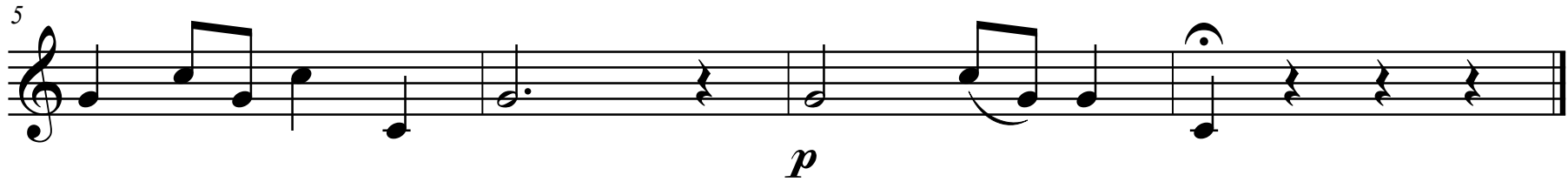

DECHIFFRAGE CFBF 2024

CLAIRON/CLAIRON/BASSE

Daniel TASCA

P2

Andante

DECHIFFRAGE CFBF 2024

CLAIRON/CLAIRON/BASSE

Daniel TASCA

E1

Maestoso

♩. = ♩ leggiero

DECHIFFRAGE CFBF 2024

CLAIRON/CLAIRON/BASSE

Daniel TASCA

E2

Maestoso

f *pp*

5 *leggiero*

mf *cresc. ... en ... do ... poco ... à ... poco ...*

8

p

DECHIFFRAGE CFBF 2024

CLAIRON/CLAIRON/BASSE

Daniel TASCA

M1

♩.=60

espress. leggero

mf

11 *listesso tempo*

f

16

ff *pp*

DECHIFFRAGE CFBF 2024

CLAIRON/CLAIRON/BASSE

Daniel TASCA

M2

♩.=66

espress. leggero

♩.=♩.

mf

11

f

al CODA \oplus

15

f

19

ff

pp

DECHIFFRAGE CFBF 2024

CLAIRON/CLAIRON/BASSE
CRPI (prix fédéral)

Daniel TASCA

Allegro

pp Senza crescen.

f *mp*

Largo
cantabile

p

pp *ritenuto* *perpendozzi*