

DECHIFFRAGE CFBF 2022

D.Tasca

SAXHORN & SYSTEMES

D1

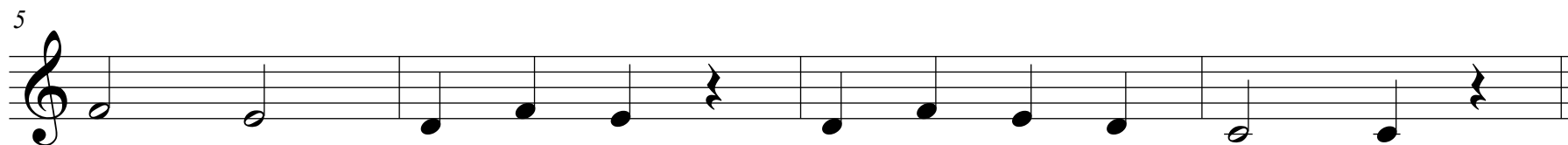
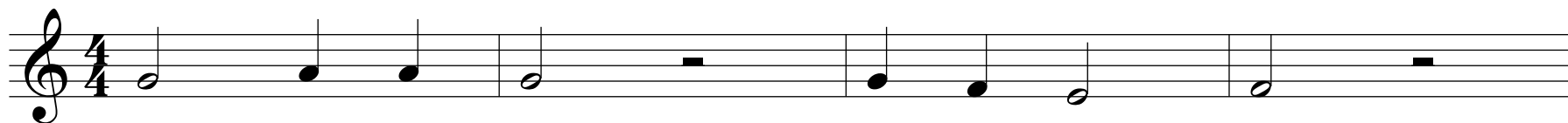

DECHIFFRAGE CFBF 2022

SAXHORN ET SYSTEME

D2

D. Tasca

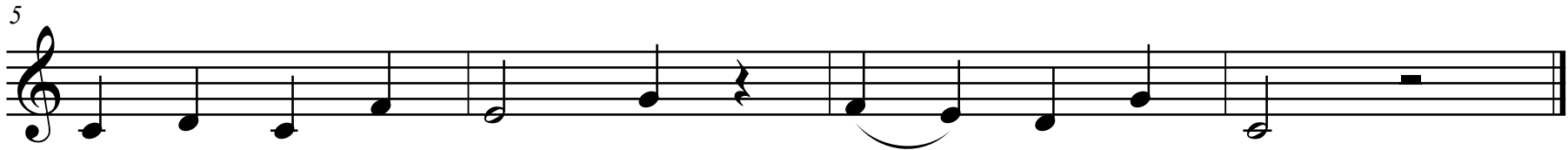

DECHIFFRAGE CFBF 2022

SAXHORN ET SYSTEME

P1

D. Tasca

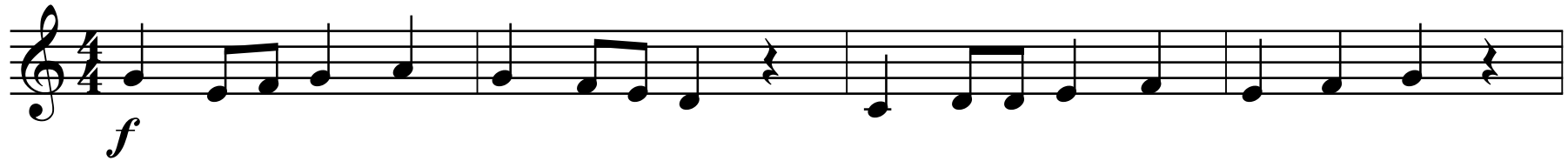

DECHIFFRAGE CFBF 2022

SAXHORN ET SYSTEME

P2

D. Tasca

1

f

8

13

mf

DECHIFFRAGE CFBF 2022

SAXHORN ET SYSTEME

E1

D. Tasca

Moderato

6

10

f *pp*

f *3*

p *mf* *f* *pp*

DECHIFFRAGE CFBF 2022

SAXHORN ET SYSTEME

D. Tasca

E2

Moderato

f

5 *leggiero*

mf

2

8

p

DECHIFFRAGE CFBF 2022

D. Tasca

SAXHORN ET SYSTEME

M1

♩.=60 *espress. leggero*

DECHIFFRAGE CFBF 2022

SAXHORN ET SYSTEME

D. Tasca

M2

♩.=66

espress. leggero

DECHIFFRAGE CFBF 2022

D. Tasca

SAXHORN ET SYSTEME Certificat Régional de Pratique Instrumentale (prix fédéral)

Moderato

5 *f*

5 *p* *f* *p*

9 *mf* *p*

12 *f*

15 *p* *pp*