

DECHIFFRAGE CFBF 2022

D.Tasca

TROMPETTE/TROMPETTE-BASSE

D1

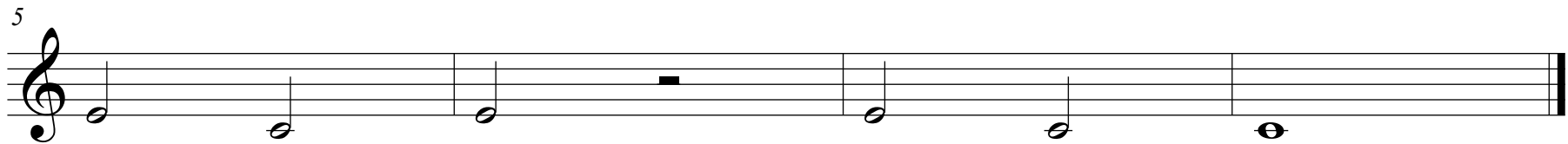
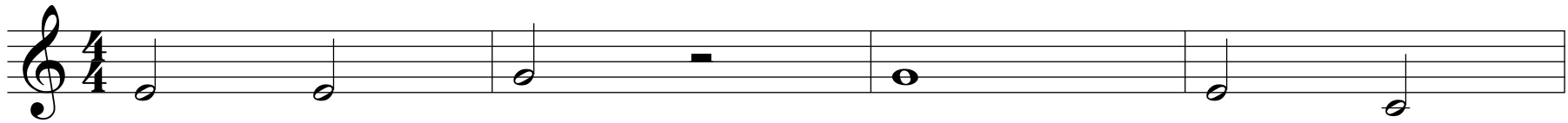

DECHIFFRAGE CFBF 2022

TROMPETTE/TROMPETTE-BASSE

D. Tasca

P1

DECHIFFRAGE CFBF 2022

TROMPETTE/TROMPETTE-BASSE

D. Tasca

P2

DECHIFFRAGE CFBF 2022

TROMPETTE/TROMPETTE-BASSE

D. Tasca

E1

Moderato

DECHIFFRAGE CFBF 2022

TROMPETTE/TROMPETTE-BASSE

D. Tasca

E2

Moderato

f *pp*

7 *mf*

11 *p*

DECHIFFRAGE CFBF 2022

D. Tasca

TROMPETTE/TROMPETTE-BASSE

M1

♩=160

p *f*

♩=60

9

mf

♩=♩

14

pp

DECHIFFRAGE CFBF 2022

TROMPETTE/TROMPETTE-BASSE

D. Tasca

M2

♩=160

mf *p* *f*

♩=60

9 *mf* *f*

14 *pp*

18 *long* *fp*

DECHIFFRAGE CFBF 2022

TROMPETTE/TROMPETTE-BASSE

D. Tasca

Certificat Régional de Pratique Instrumentale (*prix Fédéral*)

Moderato

p *f* *f* *p* *f* *mf* *f* *p* *pp*