

DECHIFFRAGE CFBF 2023

D.Tasca

Trompette / Trompette-basse

D1

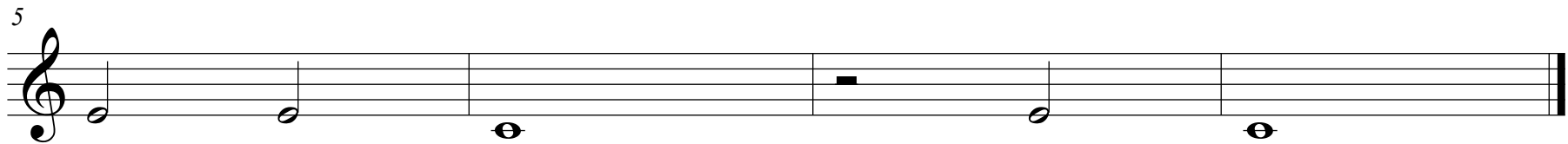
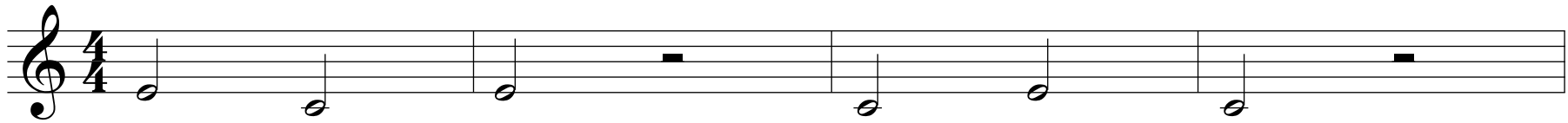

DECHIFFRAGE CFBF 2023

Trompette / Trompette-basse
P1

D. Tasca

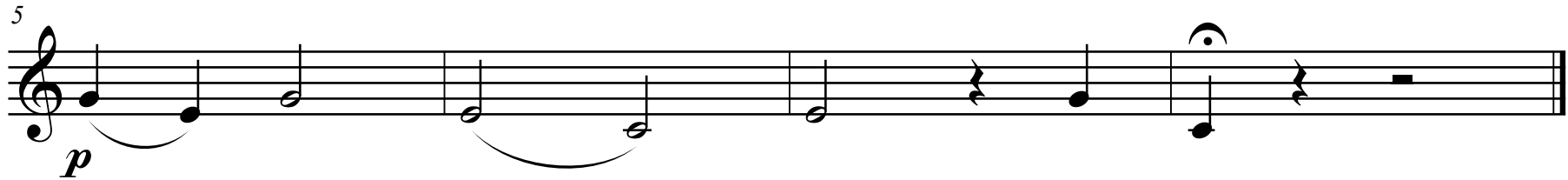
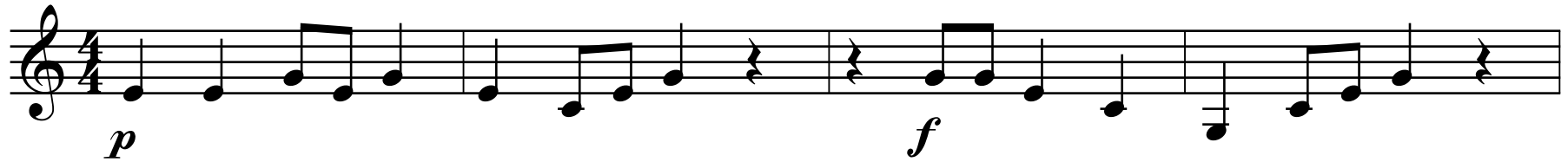

DECHIFFRAGE CFBF 2023

Trompette / Trompette-basse
P2

D. Tasca

1

f *p*

5

f

9

mf

13

DECHIFFRAGE CFBF 2023

Trompette / Trompette-basse

D. Tasca

E1

Moderato

f *pp* 3

7 *leggiero*

p *cresc... en ... do ... poco ... à ... poco ...* *pp*

11

mf *f* *pp*

DECHIFFRAGE CFBF 2023

Trompette / Trompette-basse
E2

D. Tasca

Moderato

f *pp* 3

7 *leggiero* 12/8 *mf* 2

11 *p*

DECHIFFRAGE CFBF 2023

D. Tasca

Trompette / Trompette-basse

M1

♩=160

mf *f* *p*

9

♩=60

mf

14

♩=60

pp

DECHIFFRAGE CFBF 2023

Trompette / Trompette-basse
M2

D. Tasca

♩=160

mf *f* *p*

♩=60

9 *mf* *f*

14 *mf*

17 *pp* *fp* *long*

DECHIFFRAGE CFBF 2023

Trompette / Trompette-basse

D. Tasca

Certificat Régional de Pratique Instrumentale (*Prix Fédéral*)

Moderato

DECHIFFRAGE CFBF 2023

Trompette / Trompette-basse

D. Tasca

Certificat National de Pratique Instrumentale (*Prix national*)

Moderato
