

DECHIFFRAGE CFBF 2024

TROMPETTE / TROMPETTE- BASSE

COR

Daniel TASCA

D1

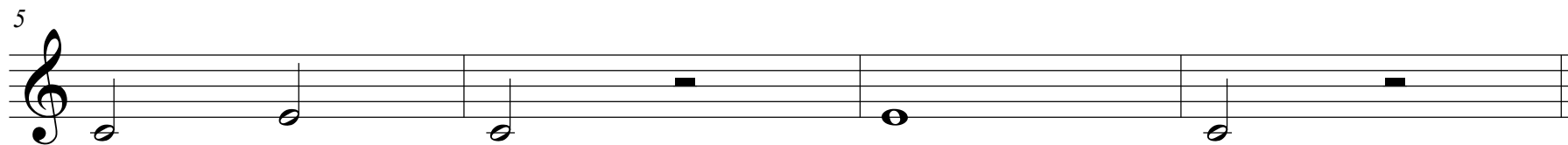
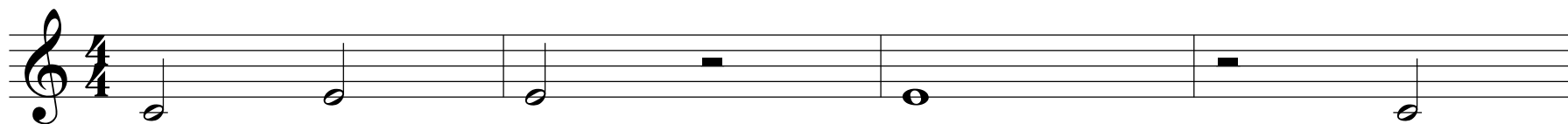

DECHIFFRAGE CFBF 2024

TROMPETTE / TROMPETTE-BASSE

COR

Daniel TASCA

D2

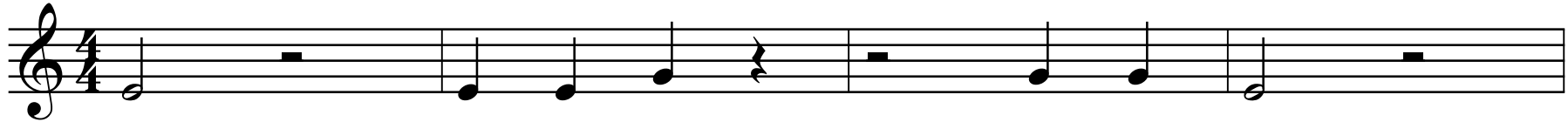

DECHIFFRAGE CFBF 2024

TROMPETTE / TROMPETTE-BASSE
COR

Daniel TASCA

P1

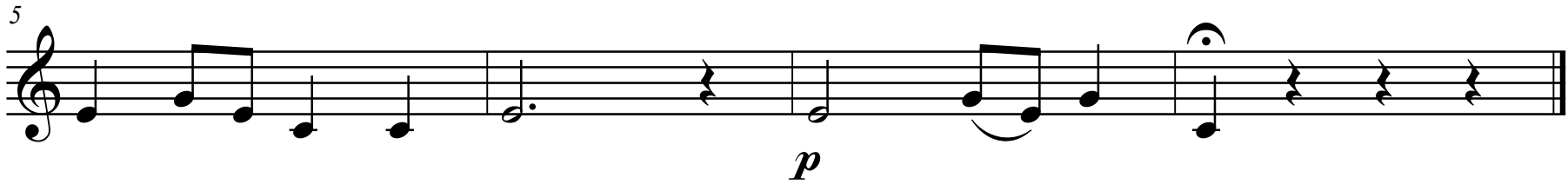
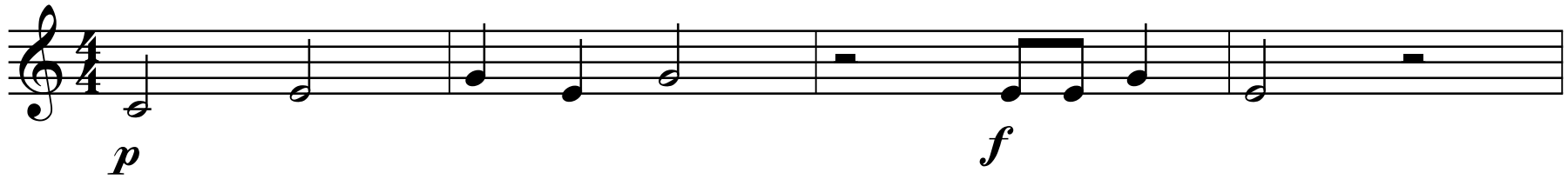

DECHIFFRAGE CFBF 2024

TROMPETTE / TROMPETTE-BASSE
COR

Daniel TASCA

P2

Andante

DECHIFFRAGE CFBF 2024

TROMPETTE / TROMPETTE-BASSE
COR

Daniel TASCA

E1

Maestoso

f 3 *pp*

6 *leggiero*

mf *p*

10

cresc. ... en ... do ... poco ... à ... poco ... *f*

DECHIFFRAGE CFBF 2024

TROMPETTE / TROMPETTE-BASSE

COR

Daniel TASCA

E2

Maestoso

f *pp*

5 *leggiero*

mf *cresc. ... en ... do ... poco ... à ... poco ...*

8

p

DECHIFFRAGE CFBF 2024

TROMPETTE / TROMPETTE-BASSE

COR

Daniel TASCA

♩.=60

M1

espress. leggero

mf

11 *listesso tempo*

f

16

ff

pp

DECHIFFRAGE CFBF 2024

TROMPETTE / TROMPETTE-BASSE
COR

Daniel TASCA

♩.=66

espress. leggero

M2

♩.=♩.

mf

11

♩

listesso tempo

al CODA ⊕

f

15

3

19

ff

3

pp

DECHIFFRAGE CFBF 2024

TROMPETTE / TROMPETTE-BASSE

Daniel TASCA

COR

CRPI (prix fédéral)

Allegro

pp Senza crescen.

f mp

Largo cantabile p

10 cresc... en... do... poco... à... poco... pp ritenuto perpendozzi
